

Patient report

Bio-Rad DATE: 07/06/2019
D-10 TIME: 06:55 PM
S/N: #DJ4I016123 Software version: 4.20-2
Sample ID: 10468388
Injection date 07/06/2019 06:51 PM
Injection #: 39 Method: HbA1c
Rack #: --- Rack position: 6

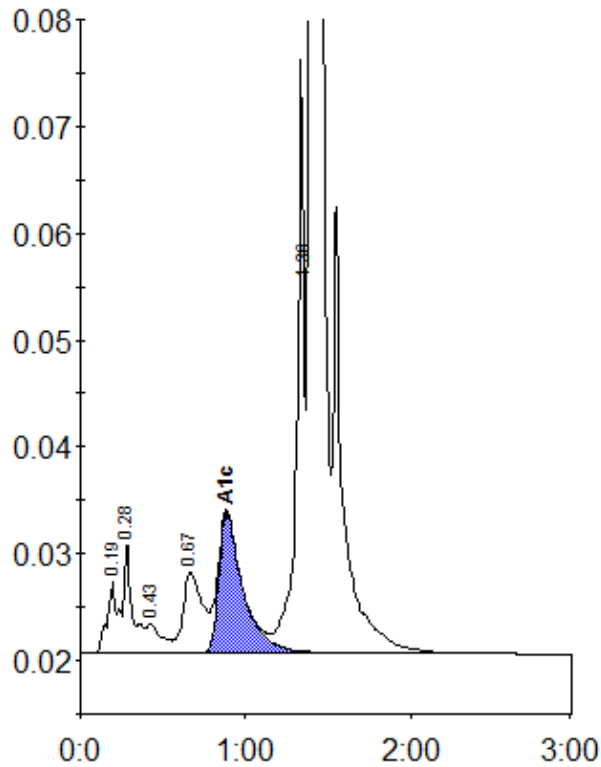

Peak table - ID: 10468388

Peak	R.time	Height	Area	Area %
A1a	0.19	6638	30198	1.0
A1b	0.28	10566	36419	1.2
F	0.43	2704	17264	0.6
LA1c/CHb-1	0.67	7540	62673	2.1
A1c	0.89	13067	132907	6.3
P3	1.36	55541	179052	6.1
A0	1.40	822435	2492163	84.5
Total Area:		2950675		

Concentration:	%
A1c	6.3